

J. Siva Kumar

IN SHOWING THE PROPOSED  
RESIDENTIAL BUILDING AT PLOT  
NO. 106-A, FIRST STREET, GANAPATHY  
PURAM, ST. THOMAS MOUNT, CHENNAI,  
SAIDAPET TALUK, KANCHEEPURAM  
DISTRICT - S-NO 99/9 (PART) OF  
NANDAMBAKKAM VILLAGE BELONGS  
TO MR. MURALEEDHARAN NAIR.  
SCALE: 1" = 8'0" OR 1:100

TONNERY DETAILS	
6D GRILL DOOR	- 3'0" x 7'0"
MD MAIN DOOR	- 3'6" x 7'0"
D DOOR	- 3'0" x 7'0"
D1 DOOR	- 2'6" x 7'0"
W WINDOW	- 5'0" x 4'6"
W1 WINDOW	- 4'0" x 4'6"
W2 WINDOW	- 3'0" x 3'0"
V VENTILATOR	- 2'0" x 2'0"

AREA STATEMENT		
	SQ. FT.	SQ. MT.
PLOT AREA	1232.00	114.50
GROUND FLOOR	563.75	52.40
FIRST FLOOR	563.75	52.40
TOTAL AREA	1127.50	104.80
PLOT COVERAGE	46%	
F.S.I	1.09	

COLOUR INDEX  
OWNER  
LICENCED SURVEYOR  
NANDAM  
A. SIVAKUMAR, D.C.E.,  
Licenced Surveyor &  
Consulting Engineer  
Nandambakkam Town Panchayat  
Chennai Corporation  
Class II No 332  
Plot No. 173, 5th Street  
Ganapathy Colony  
St. Thomas Mount Chennai-600016  
Phone: 2326746

Proposed  
ROAD  
BOUNDARY  
wires poles & poles.  
Street lights  
No drains etc.

CMDA "A" CHANNEL  
C. No. A1/36979/2004  
Scrutiny Plan  
P. A. I. 61-2004  
Revised Plan  
A.P.  
WATER TO FILTER TANK  
DWARF WALL DETAILS [NOT TO SCALE]

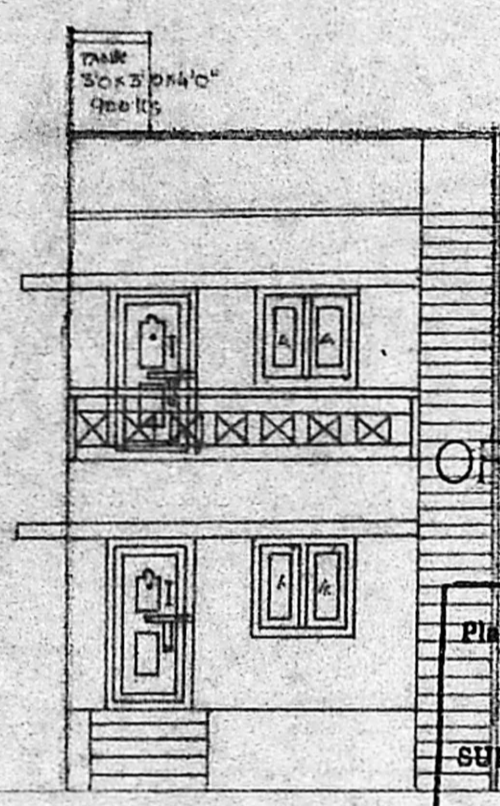

OFFICE COPY  
APPROVED  
SUBJECT TO THE CONDITIONS IN THIS OFFICE LETTER.  
No. A1/36979/03 Date 13-3-2004  
FOR MEMBER SECRETARY SECTION ON 'AB'  
CHENNAI METROPOLITAN DEVELOPMENT AUTHORITY  
CHENNAI - 600 008.

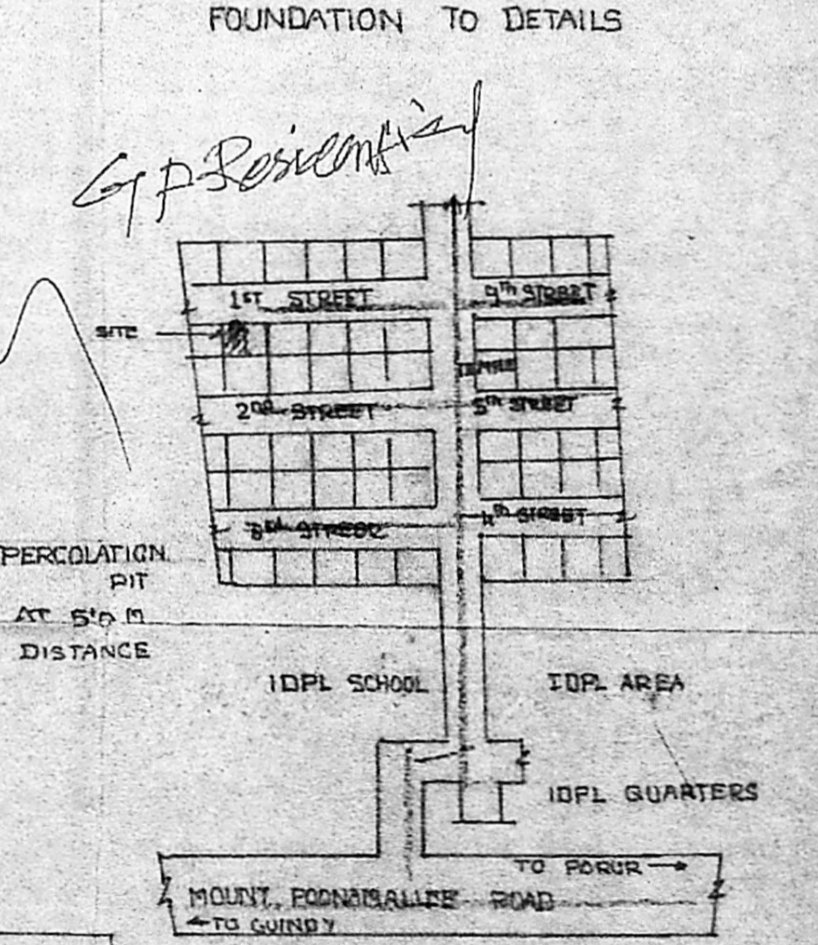
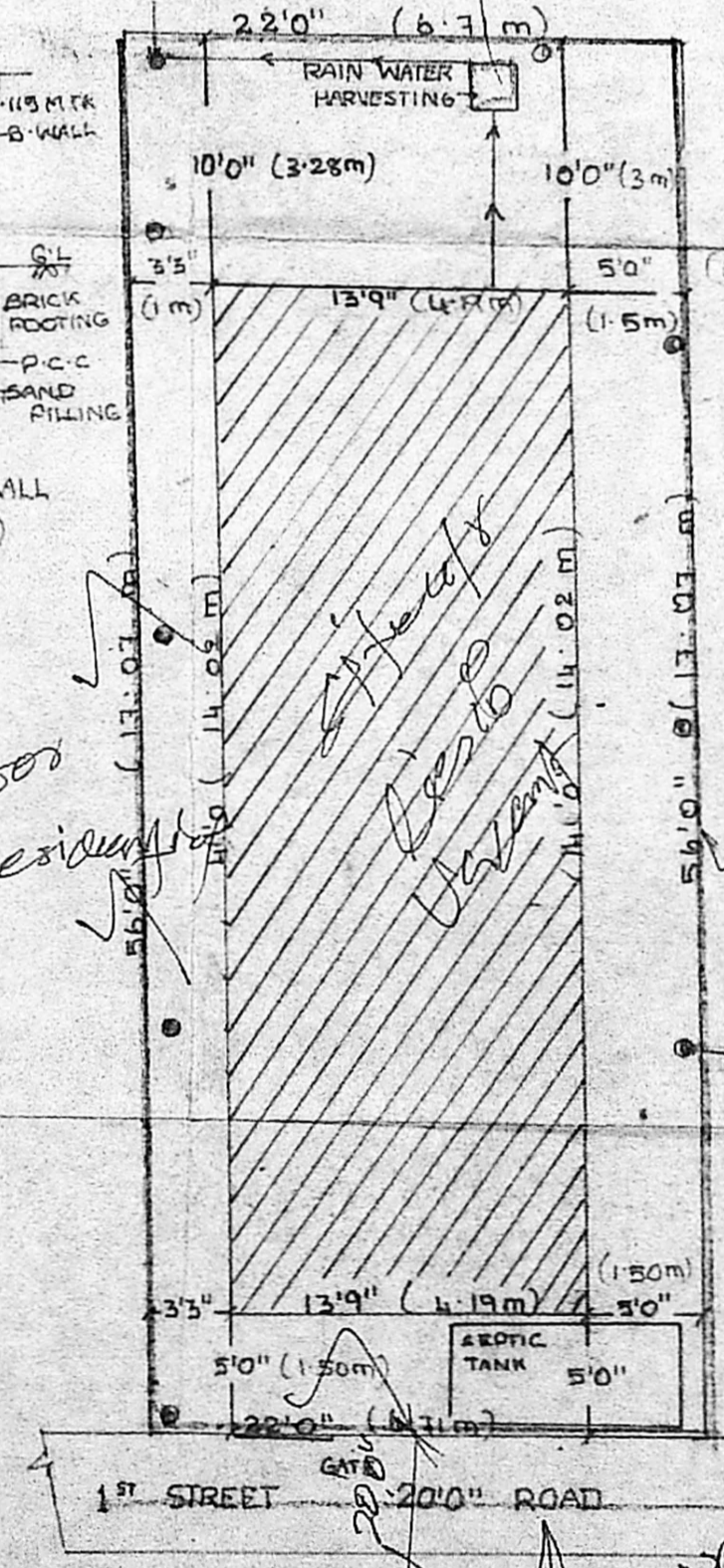
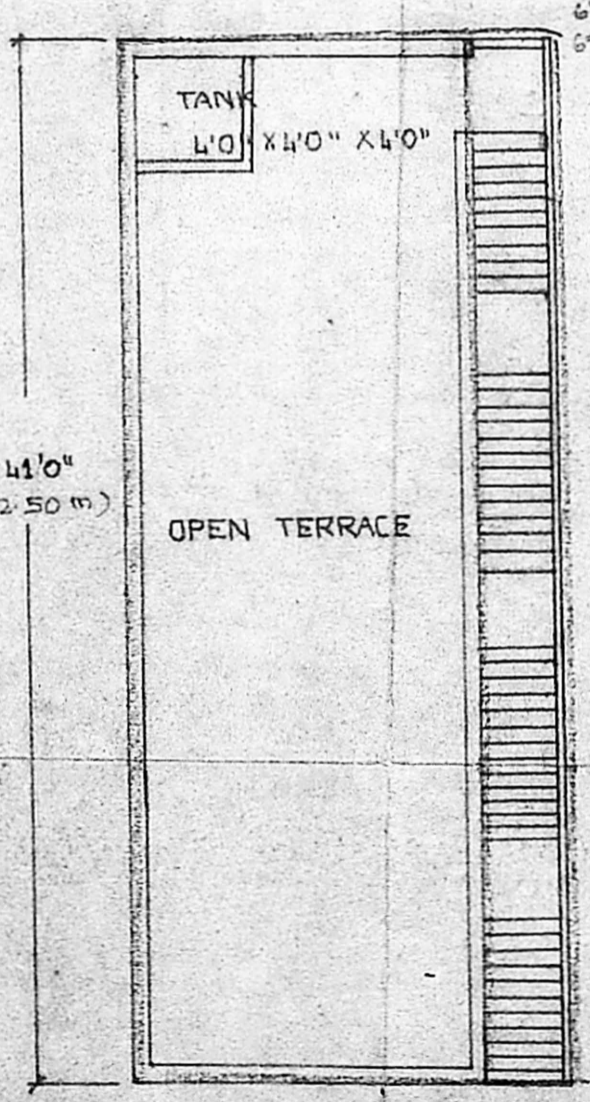
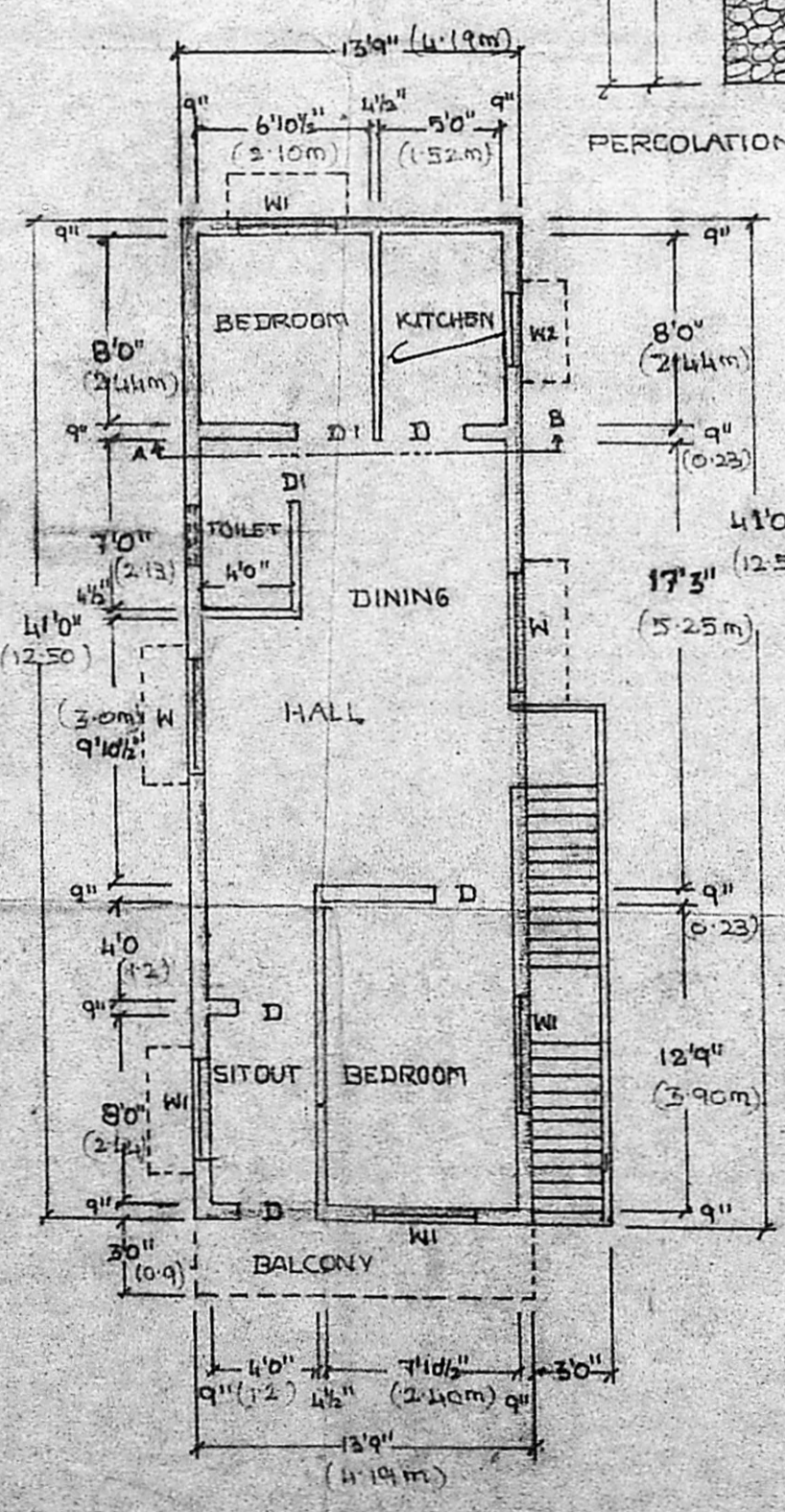
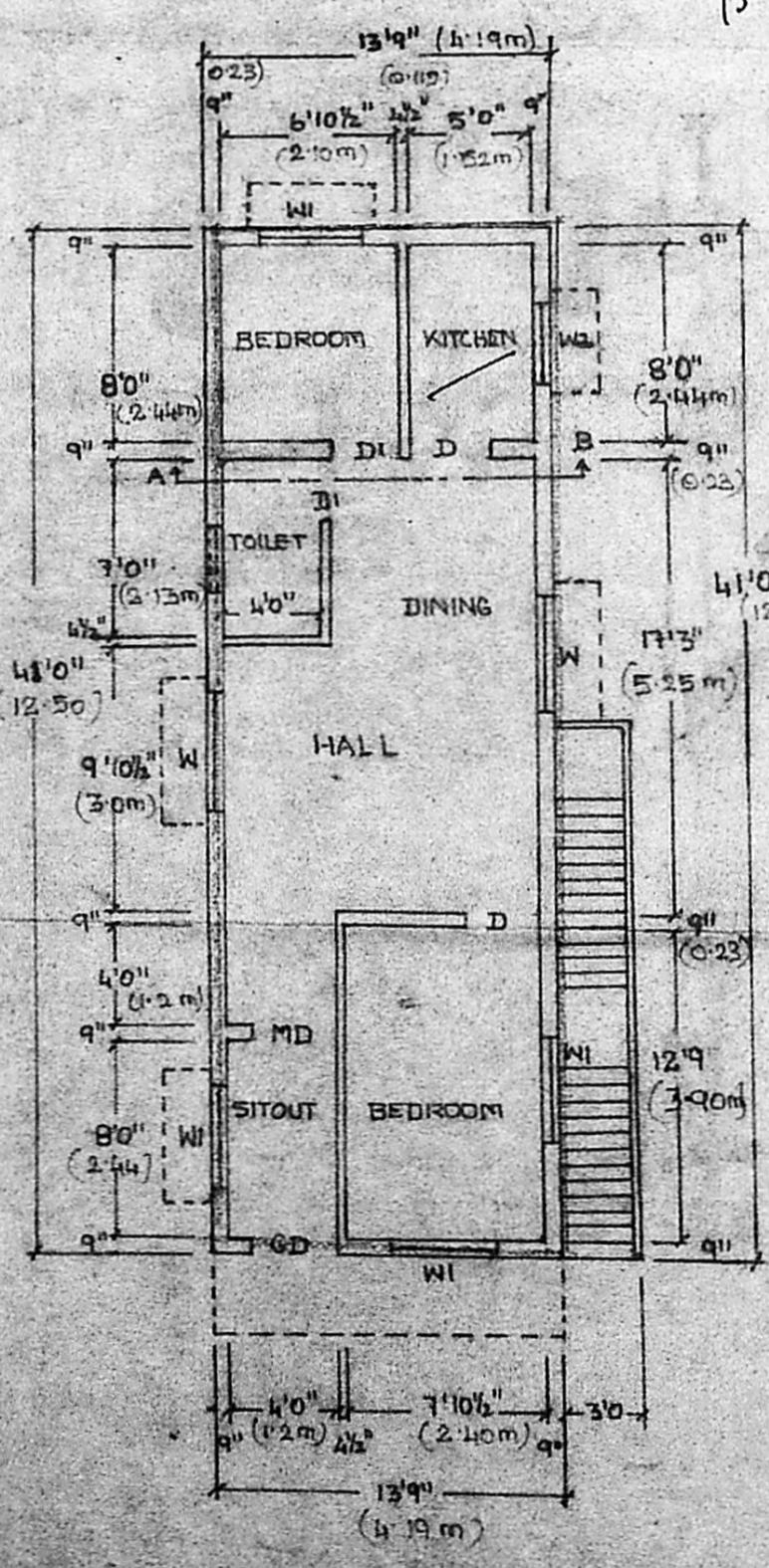
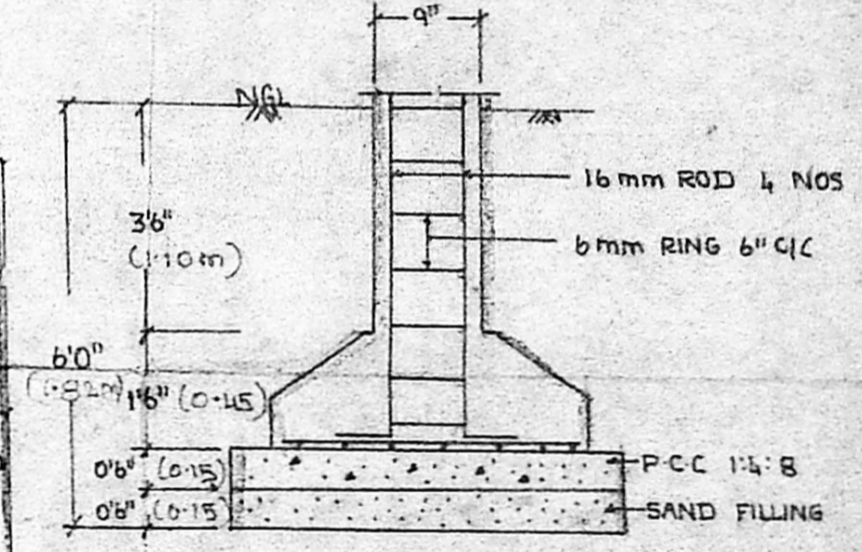
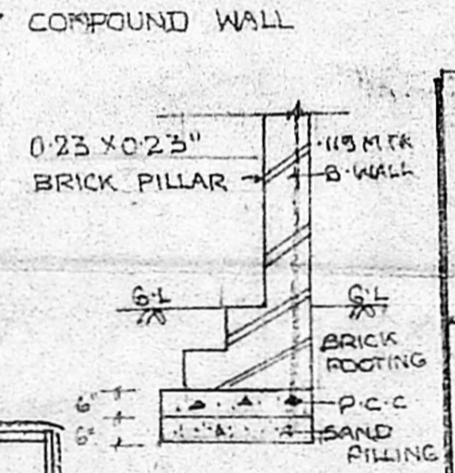
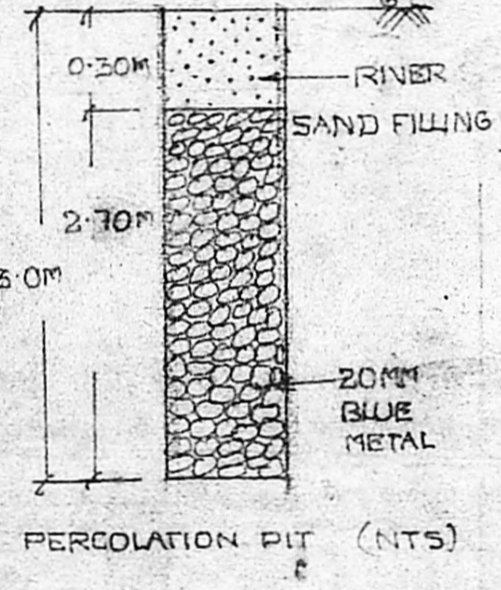
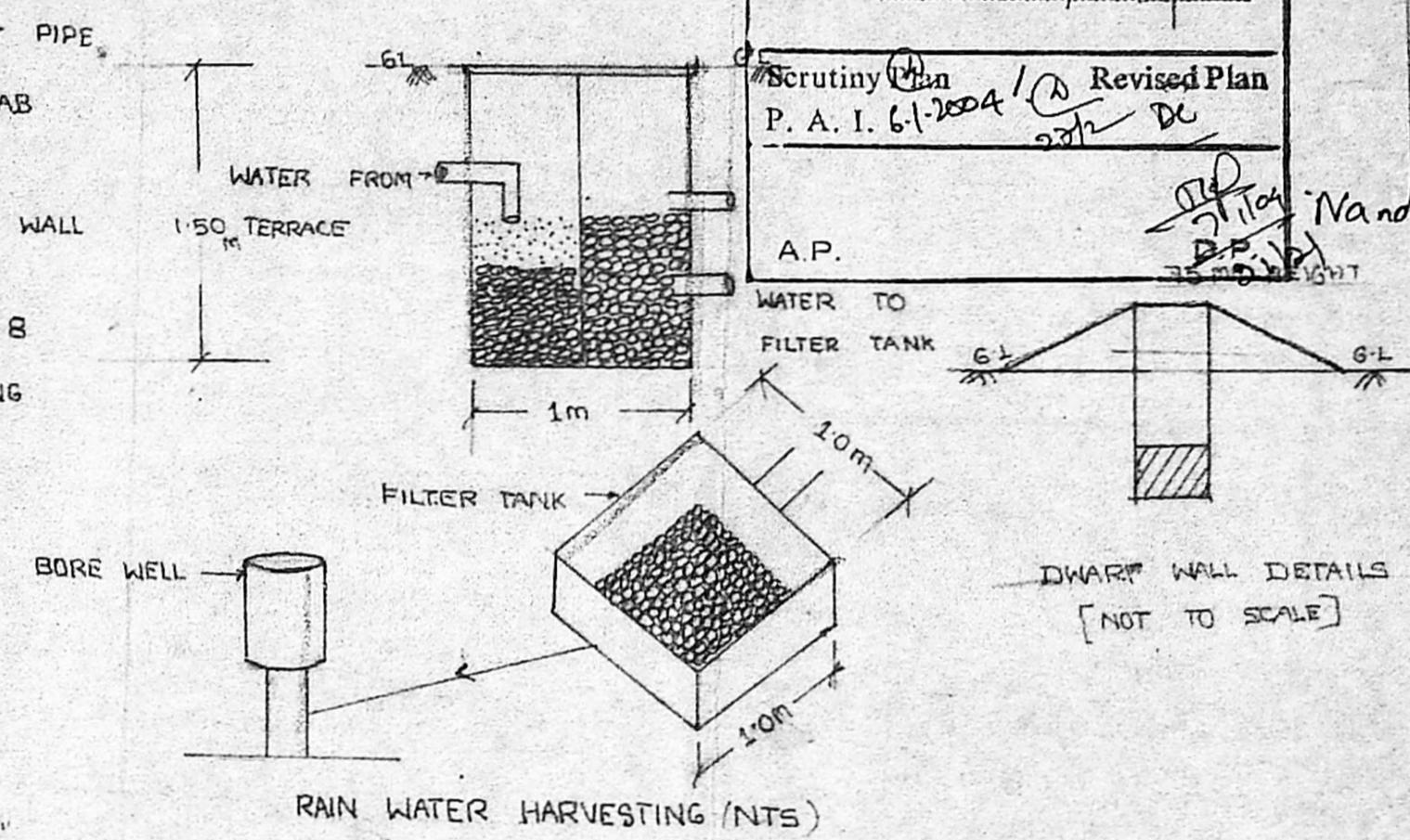
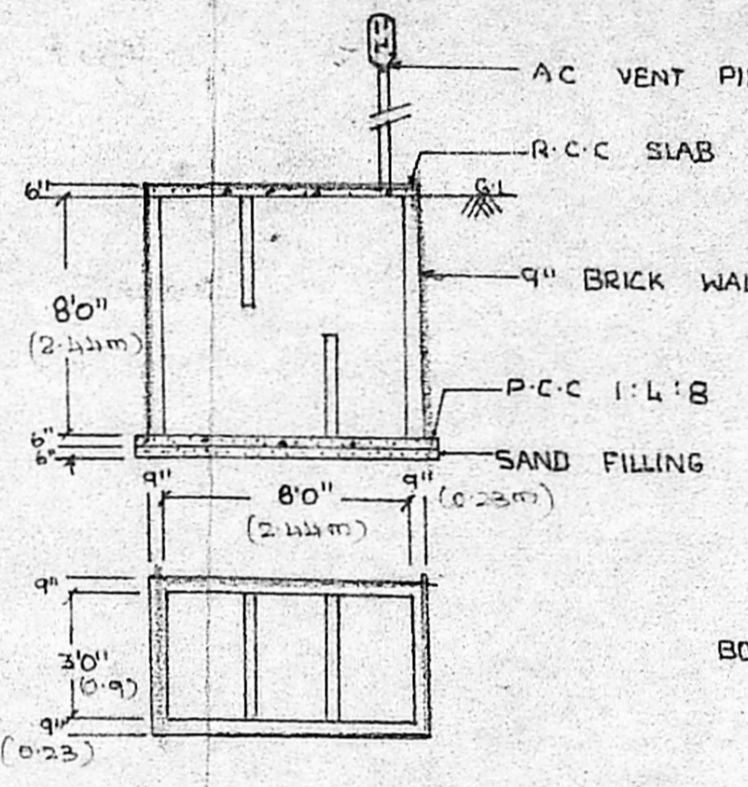
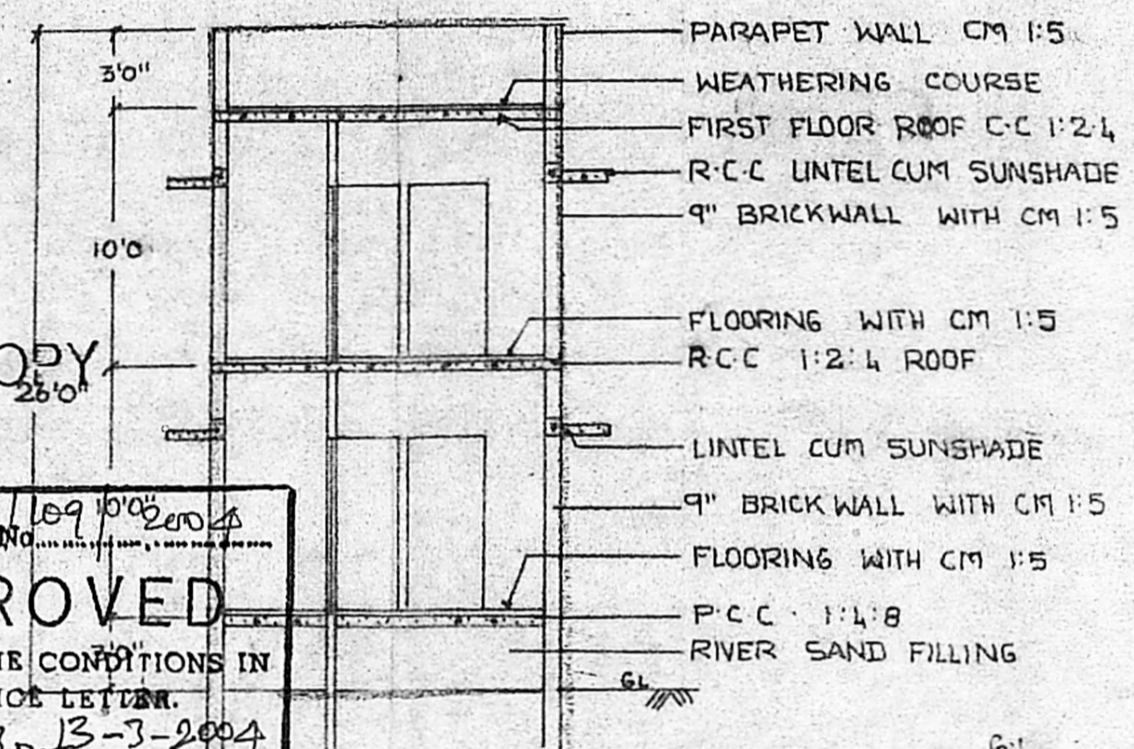

GROUND FLOOR PLAN

FIRST FLOOR PLAN

TERRACE PLAN

SITE PLAN

KEY PLAN